

Planning Permit No. A/436/92
APPROVED
SUBJECT TO THE CONDITIONS IN THIS OFFICE LETTER.
No. A/436/92 DWN - 5-52
FOR MEMBER SECRETARY
MADRAS METROPOLITAN
DEVELOPMENT AUTHORITY
MADRAS - 600 008

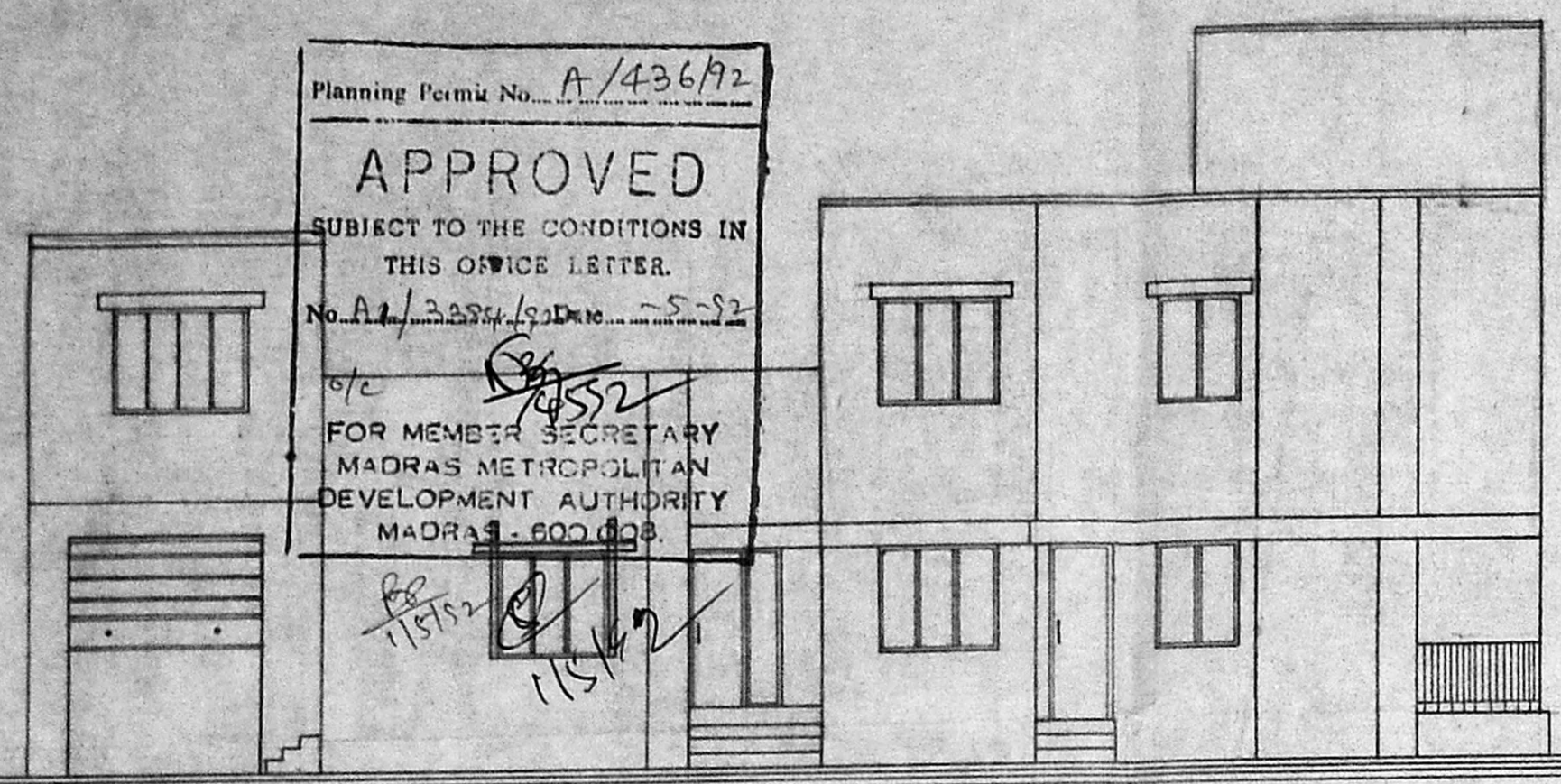

FRONT ELEVATION.

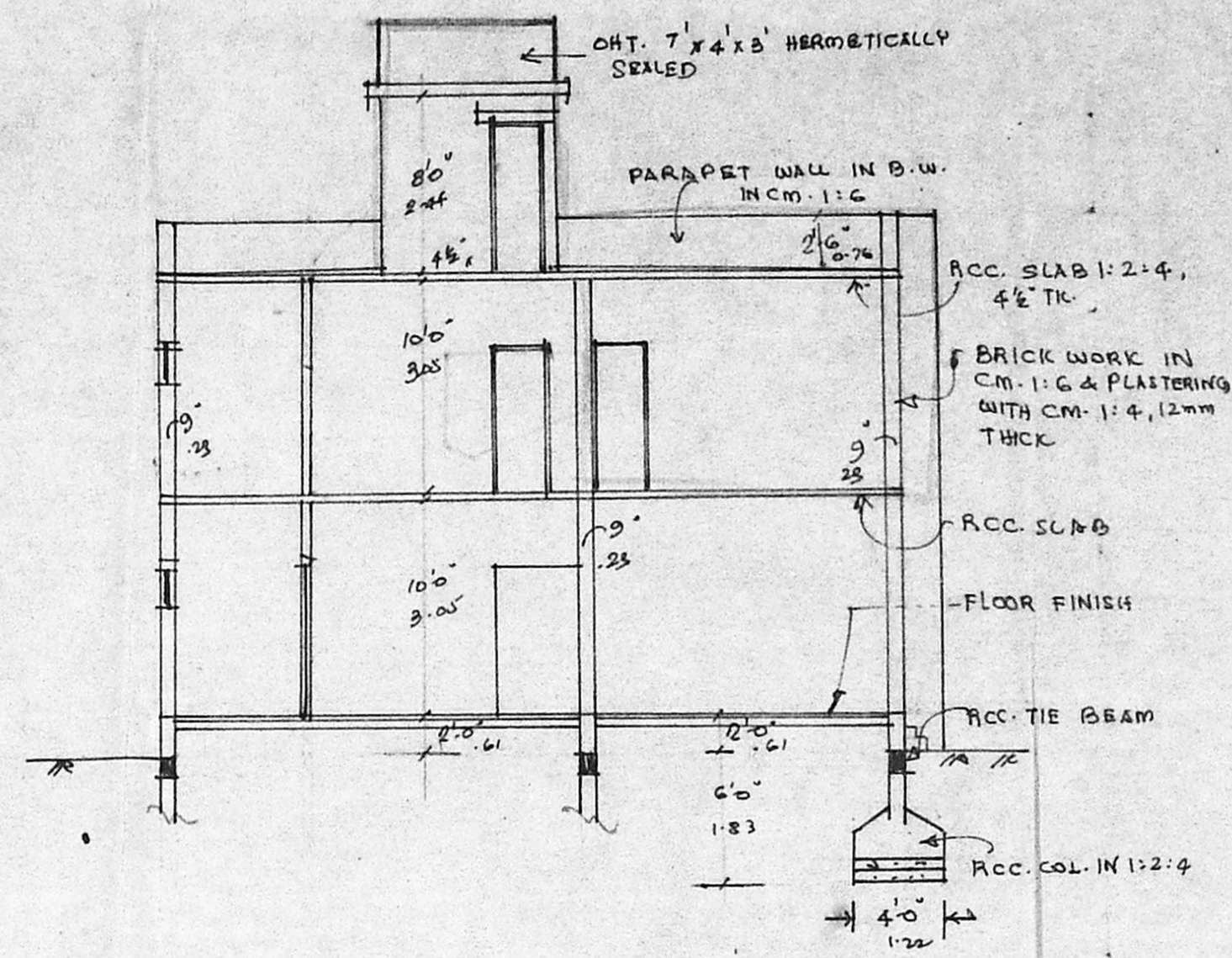

SECTION ON AA

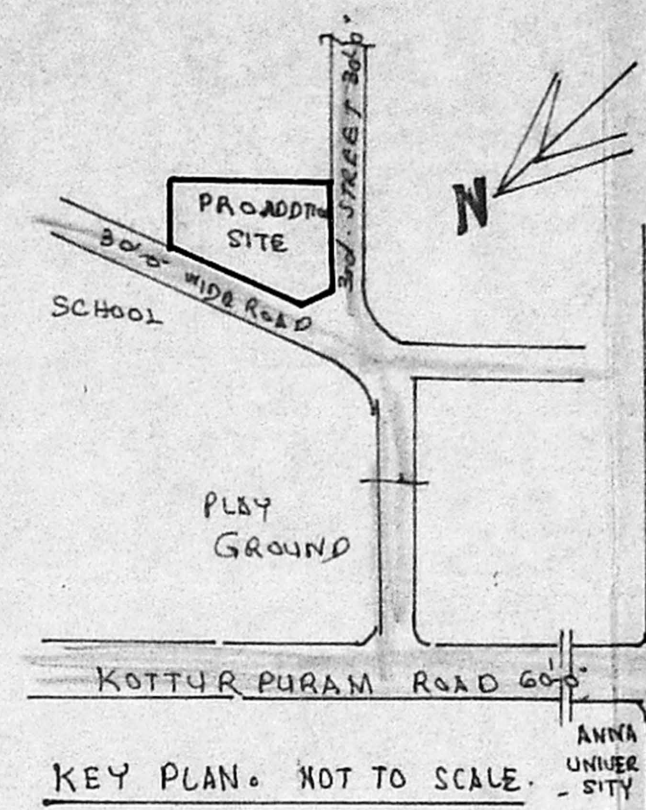

SCHEDULE OF JOINERY:

Fw1	FRENCH WINDOW	5'-0" x 7'-0"	1-52 x 2-13
Fw2	"	4'-0" x 7'-0"	1-22 x 2-13
D1	DOOR	3'-0" x 7'-6"	9-1 x 2-13
D2	"	2'-6" x 7'-0"	7-6 x 2-13
W1	WINDOW	6'-0" x 4'-6"	1-83 x 1-37
W2	"	4'-0" x 4'-6"	1-22 x 1-37
W3	"	3'-0" x 3'-6"	9-1 x 1-0
V	VENTILATOR	3'-6" x 3'-0"	4-5 x 9-1

KEY INDEX:

EXISTING SHOWN	THUS	---
PROPOSED	"	---
ROAD	"	---
BOUNDARY	"	---

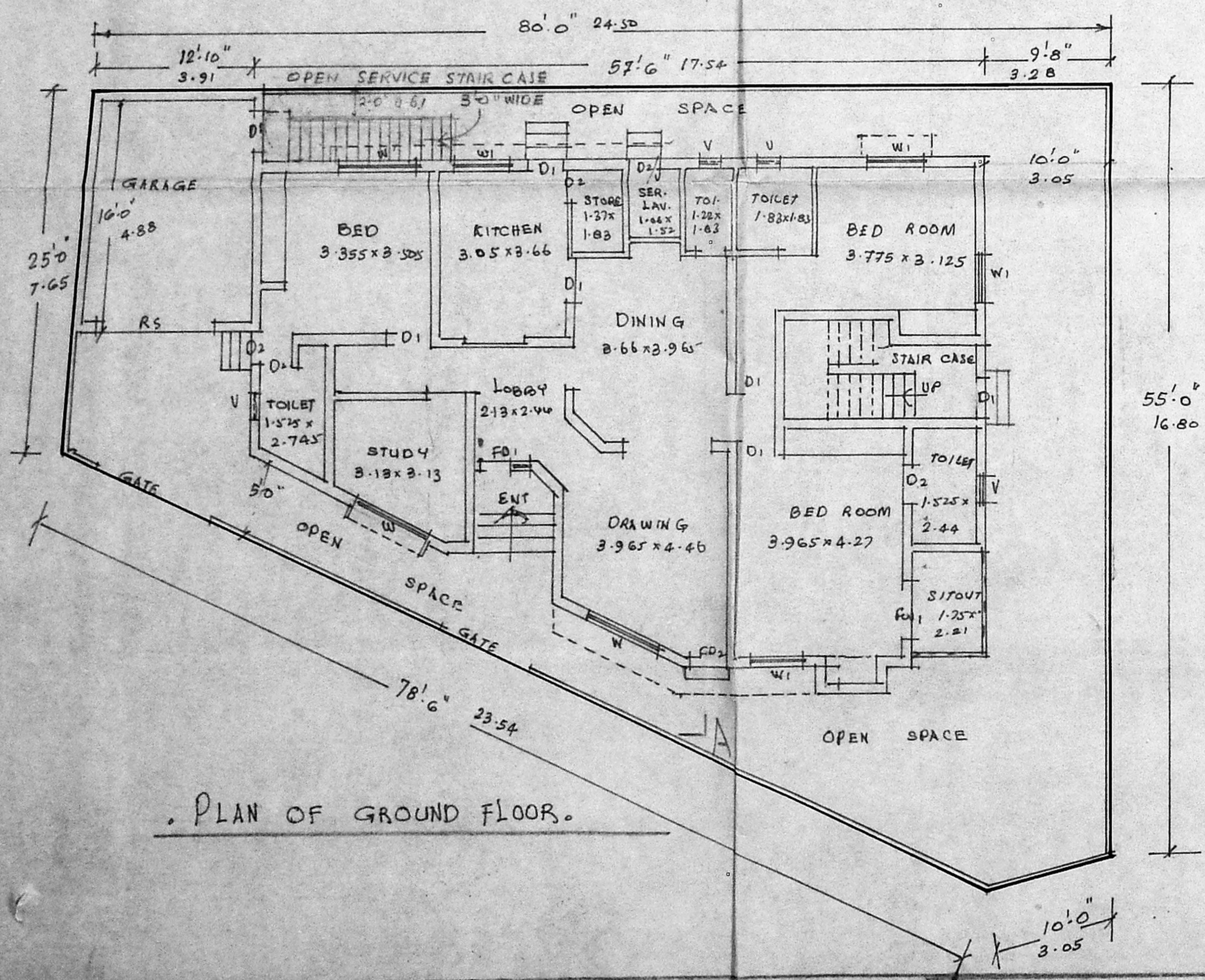

PLAN OF GROUND FLOOR.

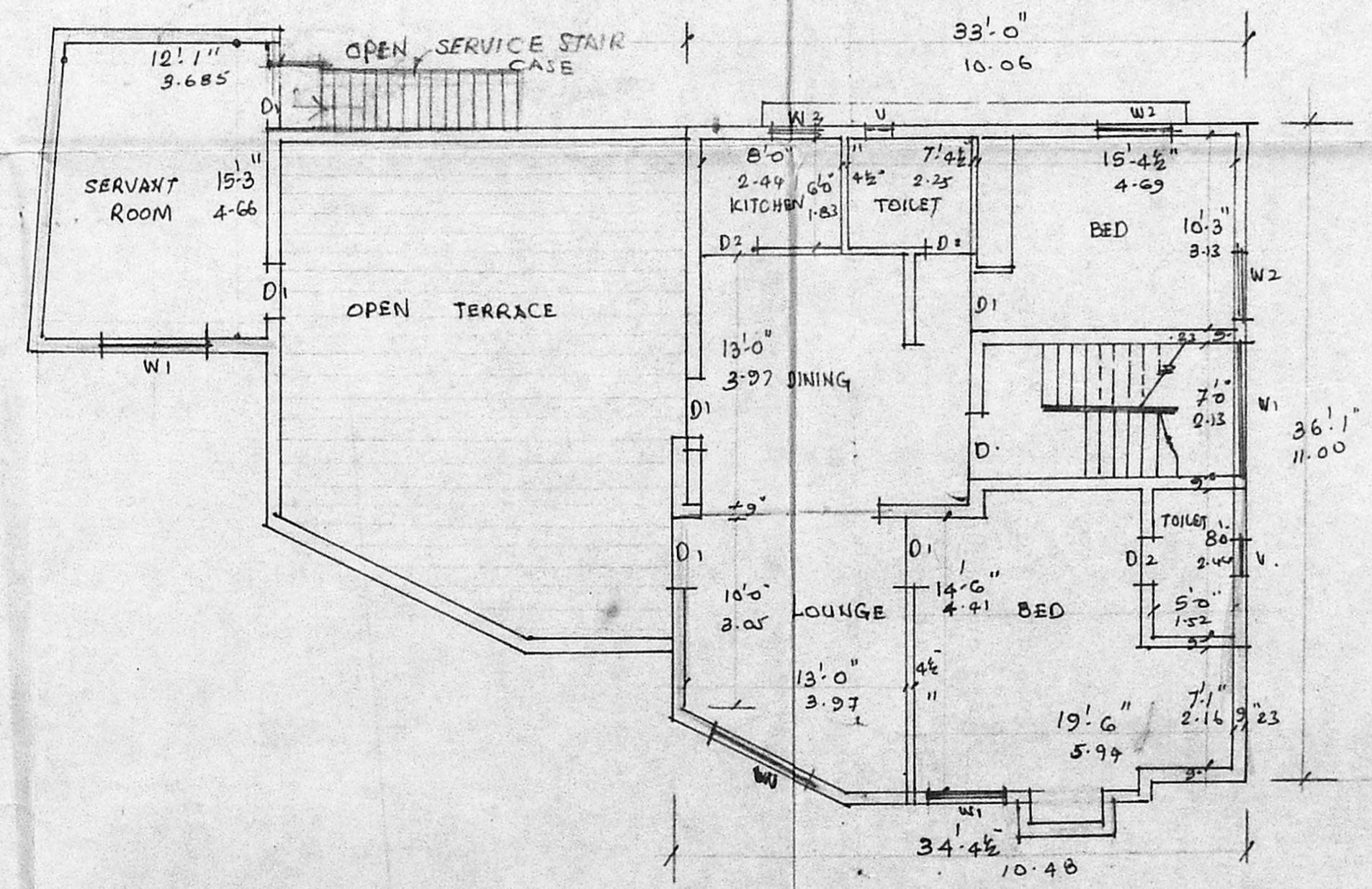

PLAN OF FIRST FLOOR.

PLAN SHOWING THE PROPOSED ADDITIONS
AT DOOR NO 40/C, AT KOTTURPURAM
SCHEME IN T.S. NO 7/2, PART OF BLOCK 16.
AT ADAYAR. SCALE 1" = 8'-0" (1:100) DWN 138 (OLD)
SANCTIONED PPA NO 7293/90-BL 6097/90

OWNER. _____
L. SURVEYOR

R. Mohan Rao, D.S.I.
LICENSED SURVEYOR
Corporation of Madras
REG No. 14
AMBATTUR TOWNSHIP
ALANDUR MUNICIPALITY
Consulting Engineer
Office: 15, Madley Road
MADRAS, MADRAS-600 007